

BOUNDARY KEY

- Landownership Boundary —
- Proposed Planning Boundary —
- Waste License Boundary - - -

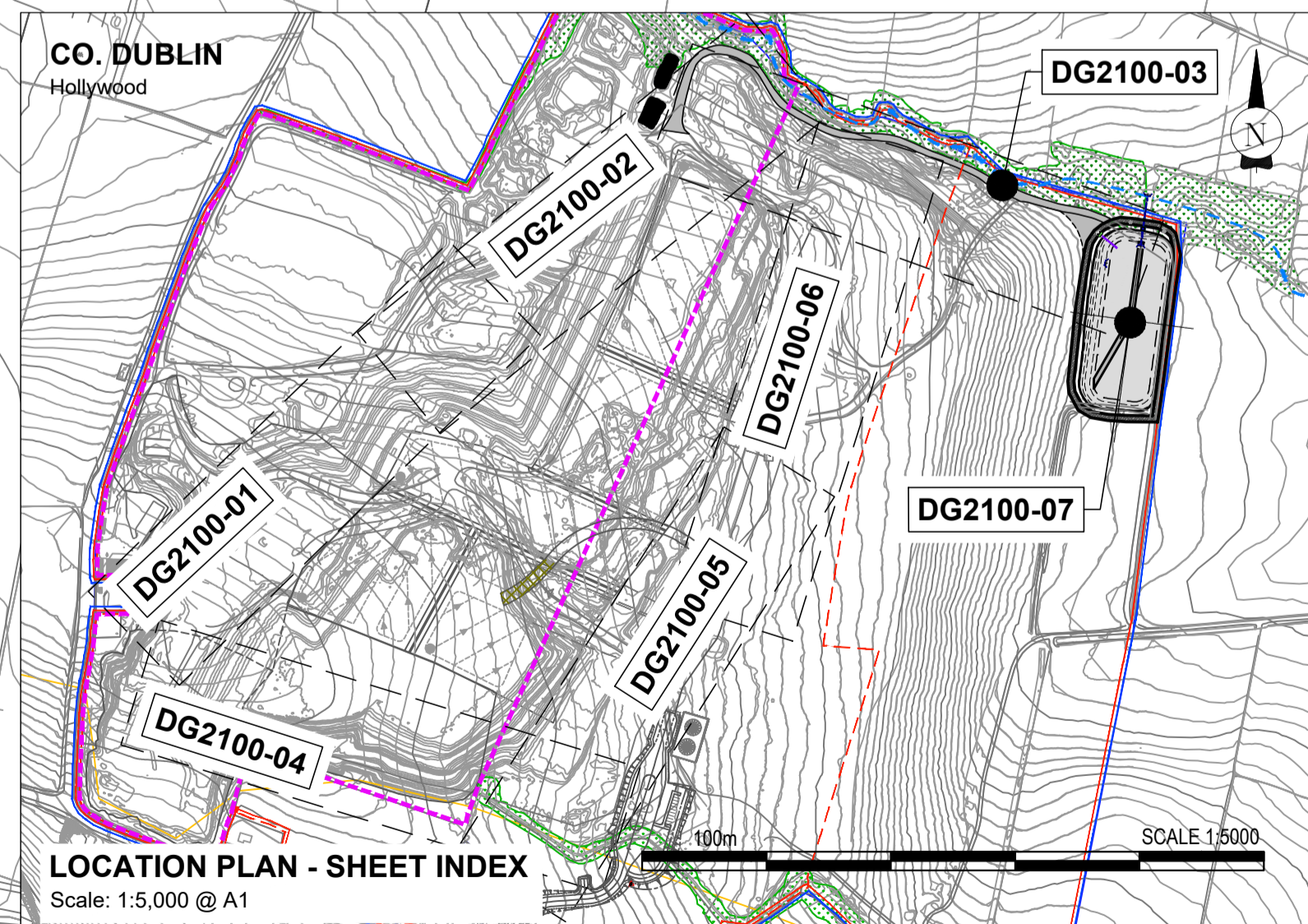
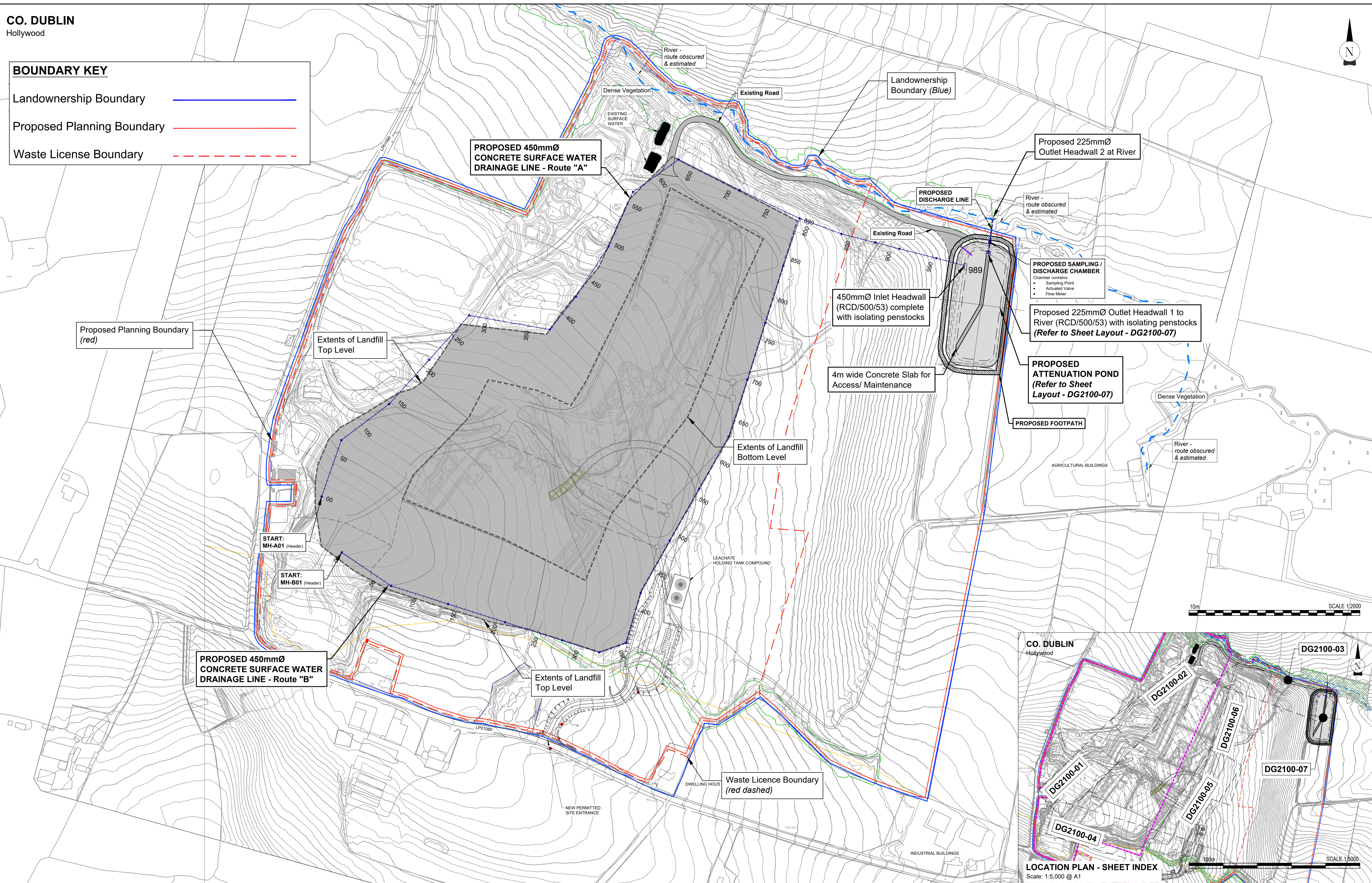

General Notes

(i) Hard copies (dwf and pdf) will form a controlled issue of the drawing. All other formats (dwg etc.) are deemed to be an uncontrolled issue and any work carried out based on these files is at the recipient's own risk. RPS will not accept any responsibility for any errors from the use of these files, either by human error by the recipient, listing of the un-dimensioned measurements, compatibility with the recipient's software, and any errors arising when these files are used to aid the recipient's drawing production, or setting out on site.

(ii) DO NOT SCALE, use figured dimensions only.

(iii) This drawing is the property of RPS, it is a project confidential classified document. It must not be copied used or its contents divulged without prior written consent. The needs and expectations of client and RPS must be considered when working with this drawing.

(iv) Information including topographical survey, geotechnical investigation and utility detail used in the design have been provided by others.

(v) All Levels refer to Ordnance Survey Datum, Malin Head.

Rev	Date	By	App	Amendment / Issue
P03	20/09/22	AP	AP	Issue for Review & Comment
P02	23/06/22	AP	AP	Issue for Review & Comment
P01	29/05/20	AP	AP	Issue for Review & Comment



Scale: 1:2000 @ A1
1:1,000 @ A3
Created on 15/01/2020
Sheets -00 of 07
File Identifier MDR1492-RPS-00-XX-DR-C-DG2100-00

Project INTEGRATED WASTE MANAGEMENT FACILITY AT HOLLYWOOD CIRCULAR ECONOMY CAMPUS	
Title PROPOSED SURFACE WATER MANAGEMENT Site Layout	
Status S3	Rev P03

U:\MDR1492-IMS Hollywood Environmental Services\8.0 Drawings\DWG\DR-1492-RPS-00-XX-DR-C-DG2100 - Proposed SW Drainage MGMT_Plan & Longsections.dwg